

With Gassho from the Heart

2023 World Buddhist Women's Convention, Kyoto, Japan
includes Portuguese & Japanese lyrics

Rene Maruyama and BCA New Buddhist Music Subcommittee

Donna Sasaki
Original SA arrangement by Jim Norton
SATB arrangement by Elaine Jones 092623

$\text{♩} = 80$
solo
Dm

Am Bb C7 F

Fl. 2

S. unison *mp* Here _____ we've come to -

A. unison *mp* Here _____ we've come to -

T. unison *mp* Here _____ we've come to -

B. unison *mp* Here _____ we've come to -

Pno.

3

6 Bb6 Dm F Bb

Fl.

S.

geth-er Some from near _____ and some a - far. In spite _____ of all our

A.

geth-er Some from near _____ and some a - far. In spite _____ of all our

T.

geth-er Some from near _____ and some a - far. In spite _____ of all our

B.

geth-er Some from near _____ and some a - far. In spite _____ of all our

Pno.

10 F B \flat rit. C7 Gm7 C7

S. *mf* *And*
div.
 dif-fren-ces we reach for the same bright star.

A. *mf* *And*
div.
 dif-fren-ces we reach for the same bright star.

T. *mf* *And*
div.
 dif-fren-ces we reach for the same bright star.

B. *mf* *And*
div.
 dif-fren-ces we reach for the same bright star.

Pno. [Piano accompaniment]

a tempo

F

B \flat 6

Dm

14

Fl. *p*

S. on this hu-man path-way we may err a step or

A. on this hu-man path-way we may err a step or

T. on this hu-man path-way we may err a step or

B. on this hu-man path-way we may err a step or

Pno.

17

F

Bb

F

Bb

Fl.

S.

two. But al - ways will re - mem - ber_ to feel deep gra - ti -

A.

two. But al - ways will re - mem - ber_ to feel deep gra - ti -

T.

two. But al - ways_ will re - mem - ber_ to feel deep gra - ti -

B.

two. But al - ways will re - mem - ber_ to feel_ deep gra - ti -

Pno.

21

C7

Gm7

rit.
C

Chorus

Fl.

S.

A.

T.

B.

Pno.

$\text{♩} = 80$
a tempo

$\frac{3}{4}$
24

F

B \flat

F

Dm

Am

Fl.

S.

*mp*

gas-sho with hands placed to - geth-er— With-out a shred of doubt we

A.

*mp*

gas-sho with hands placed to - geth-er— With-out a shred of doubt we

T.

*mp*

gas-sho with hands placed to - geth-er— With-out a shred of doubt we

B.

*mp*

gas-sho with hands placed to - geth-er— With-out a shred of doubt we

Pno.

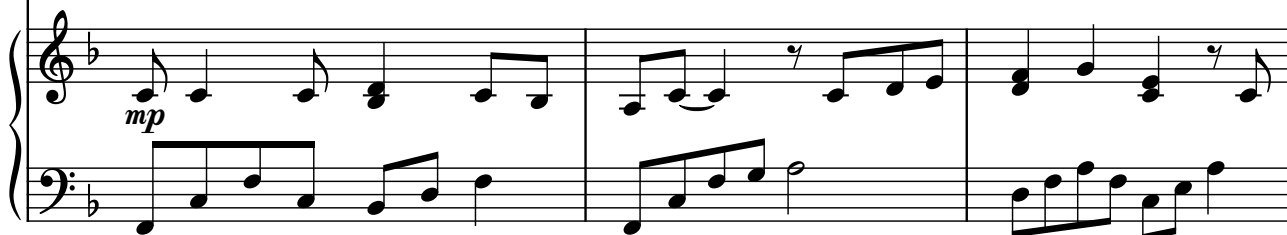
*mp*

27

Bb

C7

F

Am

solo

Fl.

S.

joy - ful - ly re-ceive the Truth.

mp
With

A.

joy - ful - ly re-ceive the Truth.

mp
With

T.

joy - ful - ly re-ceive the Truth.

B.

joy - ful - ly re-ceive the Truth.

Pno.

30 B \flat F B \flat 6 F

Fl. 

S. 

Gas-sho from the heart *mp* Na - mo

A. 

Gas-sho from the heart *mf* Na - mo

T. 

mp Com Gas - sho no co - ra - ção Na - mo
(com Gas - sho noh coh - rah - saho)

B. 

mp Com Gas - sho no co - ra - ção Na - mo
(com Gas - sho noh coh - rah - saho)

Pno. 

32

Bb6

Bbmaj7

F

Gm7

Bb

C7

F

Fl.

S.

A.

T.

B.

Pno.

36 *solo* F Am Gm7 C7 D.S. al Coda

Fl. *mf*

S. Chorus
As we

A. Chorus
As we

T. Chorus
As we

B. Chorus
As we

Pno. *mp*

40

F Am Bb F Bb6 F

Fl.

S.

A.

T.

B.

Pno.

43 Bb6 Bbmaj7 F Gm7 Bb C7 F Slower

Fl.

S.

A - mi - da Bu - tsu Na-mo A - mi - da Bu - tsu. Slower

A.

A - mi - da Bu - tsu Na-mo A - mi - da Bu - tsu. Slower

T.

A - mi - da Bu - tsu Na-mo A - mi - da Bu - tsu. *mp* Slower
With

B.

A - mi - da Bu - tsu Na-mo A - mi - da Bu - tsu. *mp* Slower
With

Pno.

♩ = 26

♩ = 80

Fl. *Bb* *F* *Bb6* *F* *mf*

S. *mp* *mf*
With Gas - sho from the Heart Na - mo

A. *mp* *mf*
With Gas - sho from the Heart Na - mo

T. *mf*
Gas - sho from the heart Na - mo

B. *mf*
Gas - sho from the heart Na - mo

Pno. *mf*

49

Fl. *Bb6* *Bbmaj7* *Gm7* *Bbmaj7* *F* *Gm7* *F*

S. *mp* *f*
A - mi - da Bu - tsu Na - mo A - mi - da Bu - tsu Ah

A. *mp* *f*
A - mi - da Bu - tsu Na - mo A - mi - da Bu - tsu Ah

T. *mp* *f*
A - mi - da Bu - tsu Na - mo A - mi - da Bu - tsu Ah

B. *mp* *f*
A - mi - da Bu - tsu Na - mo A - mi - da Bu - tsu Ah

Pno. *mp* *f*

Fmaj7

Gm7

Bb

54

Fl.

S.

A.

T.

B.

Pno.

56

Fl.

Dm7 *F* *C7* *F*

rit. *rit.* *rit.*

♩ = 70

S.

Gas - sho from the *ff* Heart.

A.

Gas - sho from the *ff* Heart.

T.

Gas - sho from the *ff* Heart.

B.

Gas - sho from the *ff* Heart.

Pno.

rit. *ff* *p*